

L. 348 P. 726
 AREA = 5.01 ACRES±
 LEASED BY RENSSELAER COUNTY
 INDUSTRIAL DEVELOPMENT AGENCY
 V. 7360 P. 215
 LEASED AREA = 5.04 ACRES±

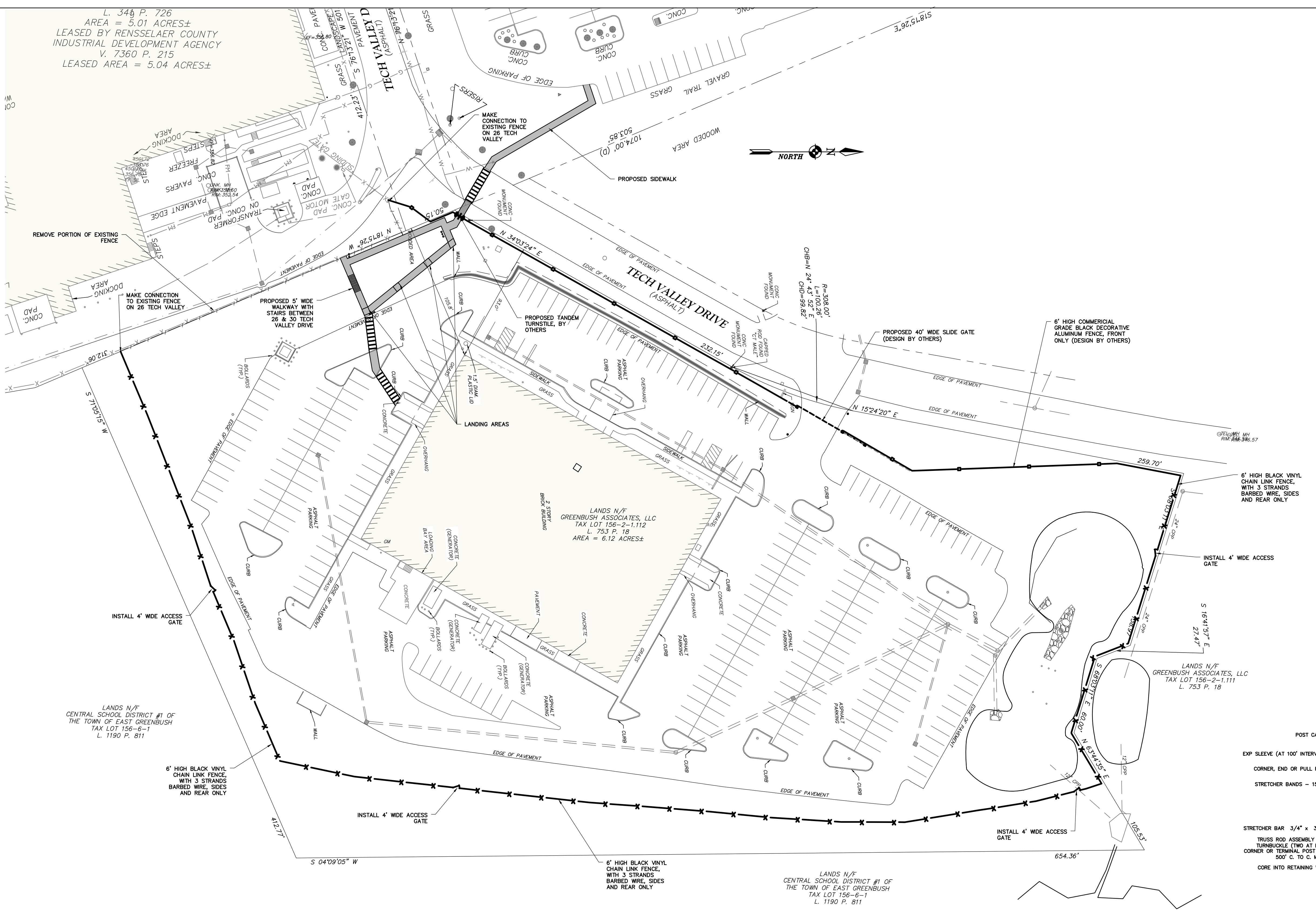

1 SITE PLAN
 C100 SCALE: 1"=40'

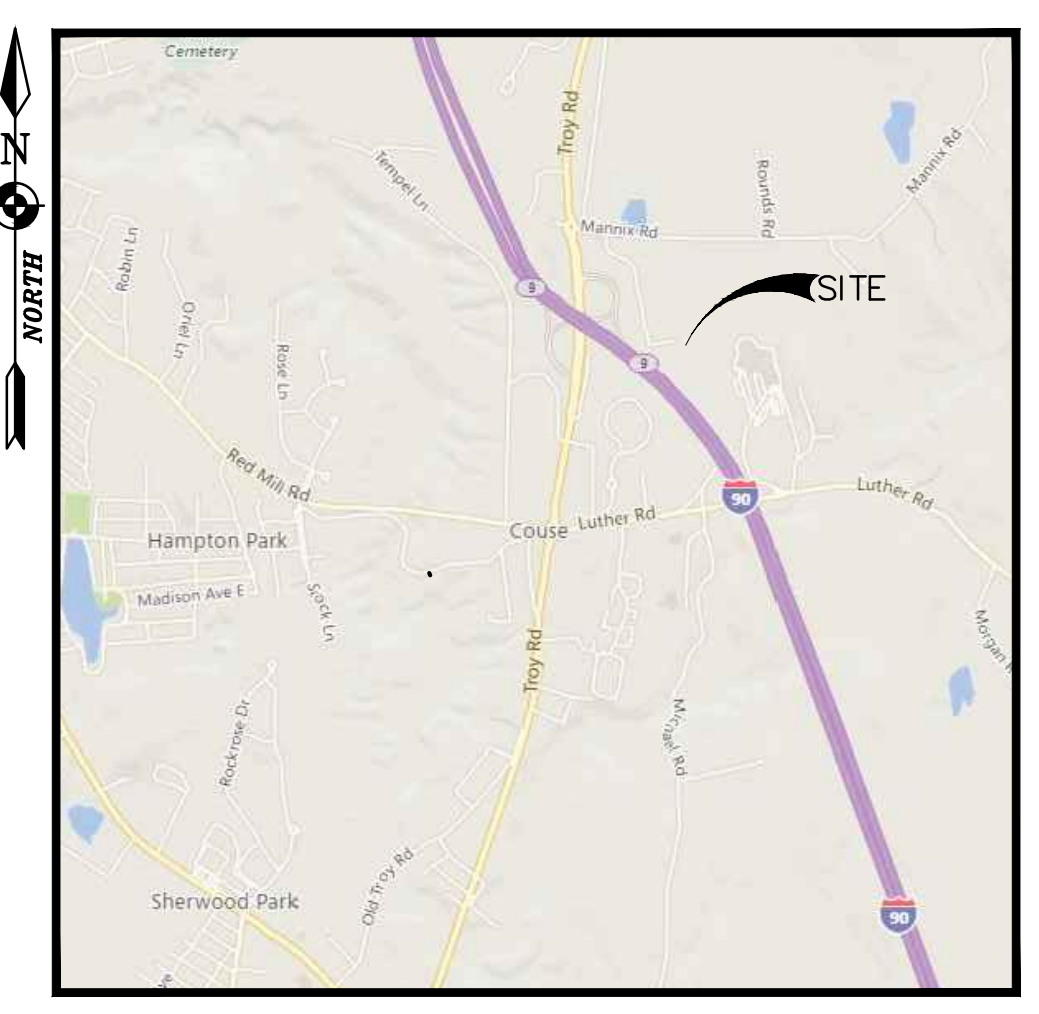
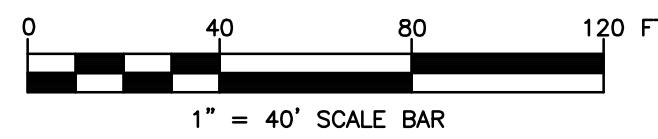

LOCATION MAP
 NOT TO SCALE

OWNER/APPLICANT:
 REGENERON PHARMACEUTICALS, INC.
 81 COLUMBIA TURNPIKE
 RENSSELAER, NY 12144
 ATTN: MR. MICHAEL BOAMAH

MAP REFERENCE:
 MAP TITLED ALTA/NSPS LAND TITLE SURVEY FOR
 REGENERON PHARMACEUTICALS, INC. BY COLLIER'S
 ENGINEERING & DESIGN, DATED 12/17/21, LAST
 REVISED 12/22/21.

- NOTES:
- FENCE TO BE INSTALLED A MINIMUM 2' INSIDE OF PROPERTY LINE TO ALLOW FOR PROPER MAINTENANCE.
 - FOUR (4) GATES TO BE INSTALLED AT VARIOUS LOCATIONS ALONG FENCE LINE TO ALLOW FOR ACCESS AND MAINTENANCE (LOCATIONS SHOWN ARE APPROXIMATE).

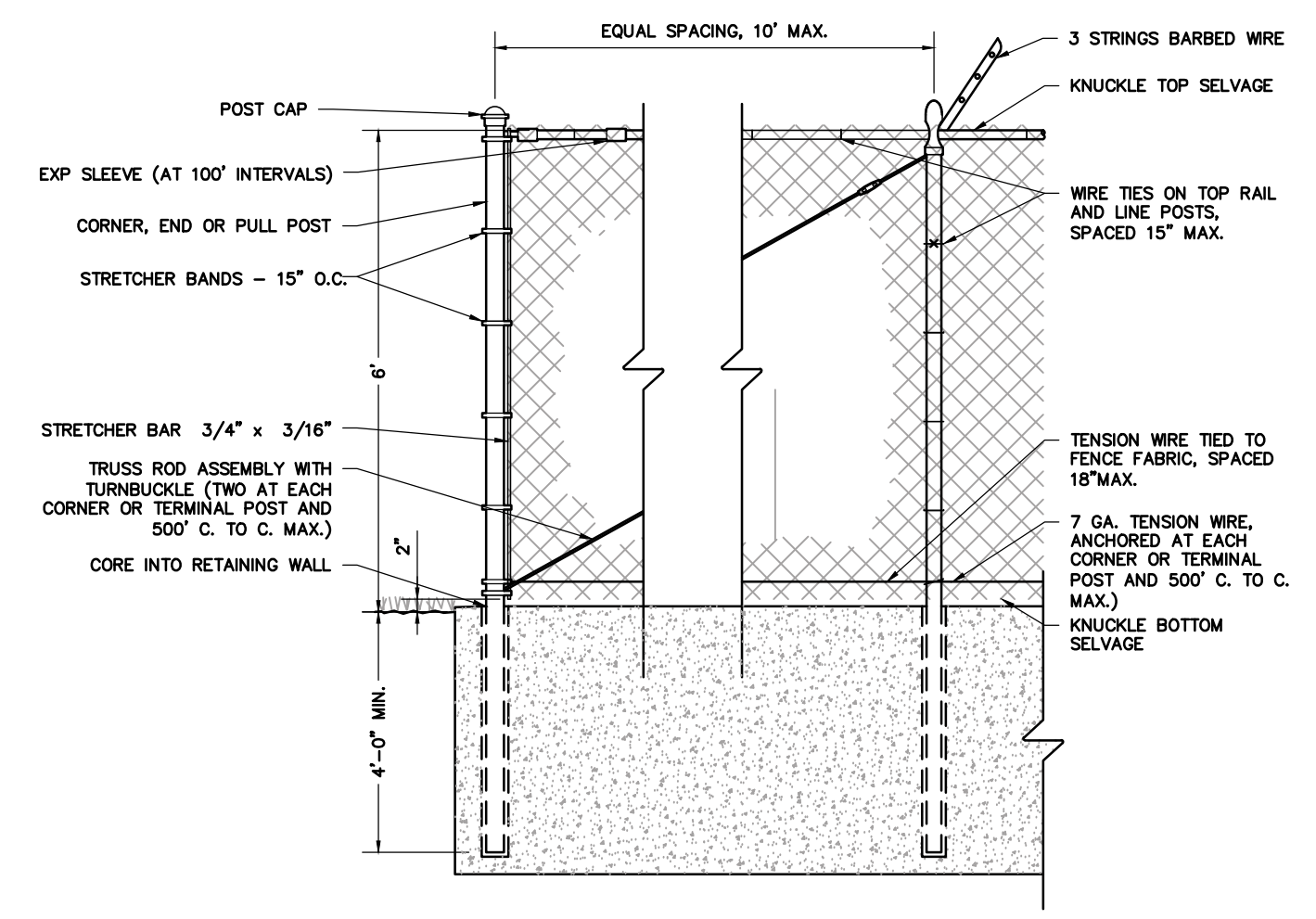

- NOTES:
- ALL POSTS SHALL BE PLUMB
 - WIRE TIES SHALL BE PLACED 15" ON CENTER ALONG TOP RAIL AND LINE POSTS.

CHAIN-LINK FENCE DETAIL
 N.T.S.

SITE PLAN APPROVAL BY PLANNING BOARD
 TOWN OF EAST GREENBUSH, NEW YORK
 CONDITIONS OR MODIFICATIONS _____

DATED _____
 APPROVED BY _____
 CHAIRMAN

Drawing Copyright © 2018
 NOTE: Unauthorized use of this map is a violation of section 2009 sub-section 1 of the New York State Education Law.
 Only copies from the original of this map bearing an embossed seal of the State of New York and the embossed seal of the State of New York shall be considered to be true and valid copies.

HART ENGINEERING

1989 FERRISDALE ROAD
 CASTLETON NY, 12033

Phone: (518) 479-4014
 Fax: (518) 477-8371

STEVEN P. HART, P.E. #06609

NO.	DATE	DESCRIPTION	ISSUED FOR REVIEW	REV'D	CK'D
1	6/1/22			DAH	SPH

SITE PLAN

REGENERON PHARMACEUTICALS
 PERIMETER FENCE
 30 TECH VALLEY DRIVE
 TOWN: EAST GREENBUSH COUNTY: RENSSELAER STATE: NEW YORK

ENGINEER: STEVEN P. HART, P.E.
 DRAWN BY: DAH
 DATE ISSUED: APRIL 2022
 SCALE: AS SHOWN
 DRAWING NUMBER: C100
 1 OF 1