

LEGEND:

- CB □ CATCH BASIN
- HYD HYPHYRANT
- LP □ LIGHT POLE
- SMH ○ SANITARY MANHOLE
- SMH ○ STORM MANHOLE
- EMH ○ ELECTRIC MANHOLE
- WV ○ WATER VALVE
- TEL PED □ TELEPHONE PEDESTAL
- UTL P □ UTILITY POLE
- G GAS LINE
- S SANITARY LINE
- ST STORM LINE
- W WATER LINE
- T TELEPHONE LINE
- E ELECTRIC LINE
- OW OVERHEAD WIRES
- LA LANDSCAPED AREA
- RD ○ ROOF DRAIN
- + 87.12 SPOT ELEVATION
- SB ○ SOIL BORING
- MW ○ MONITORING WELL
- GM ○ GAS MARKER POST
- EM □ ELECTRIC METER
- GM □ GAS METER

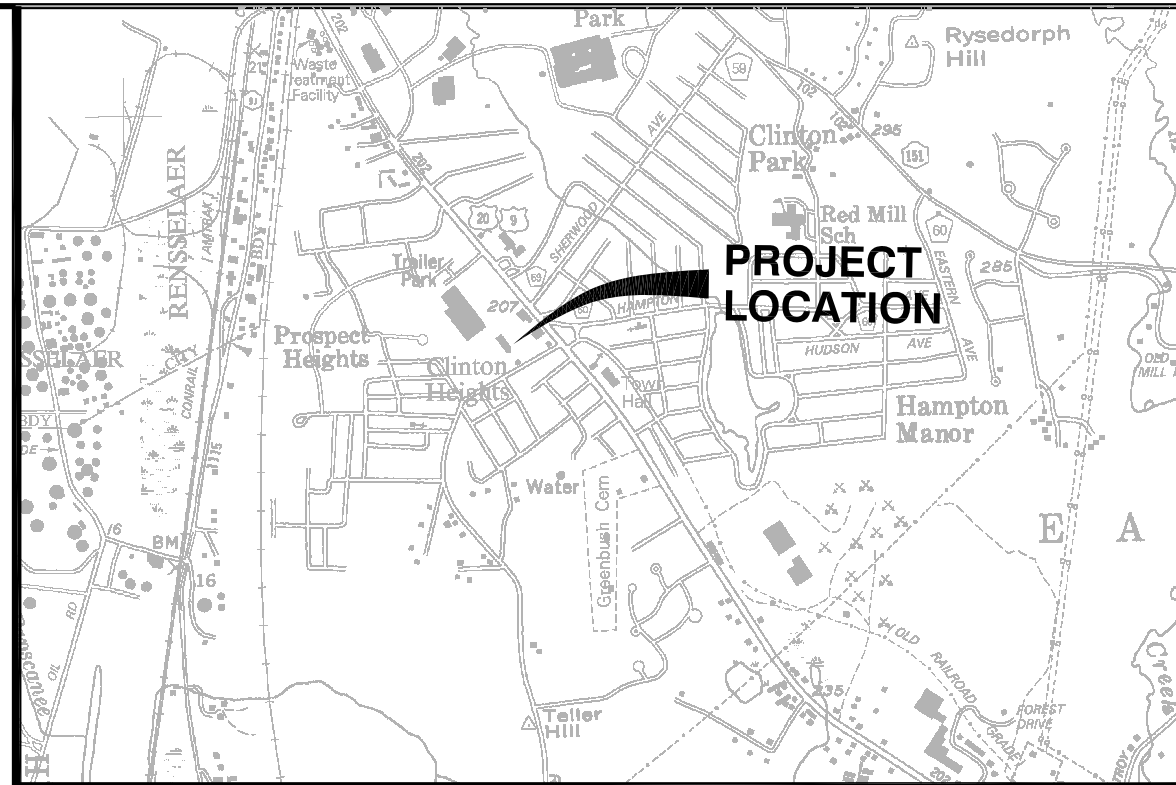
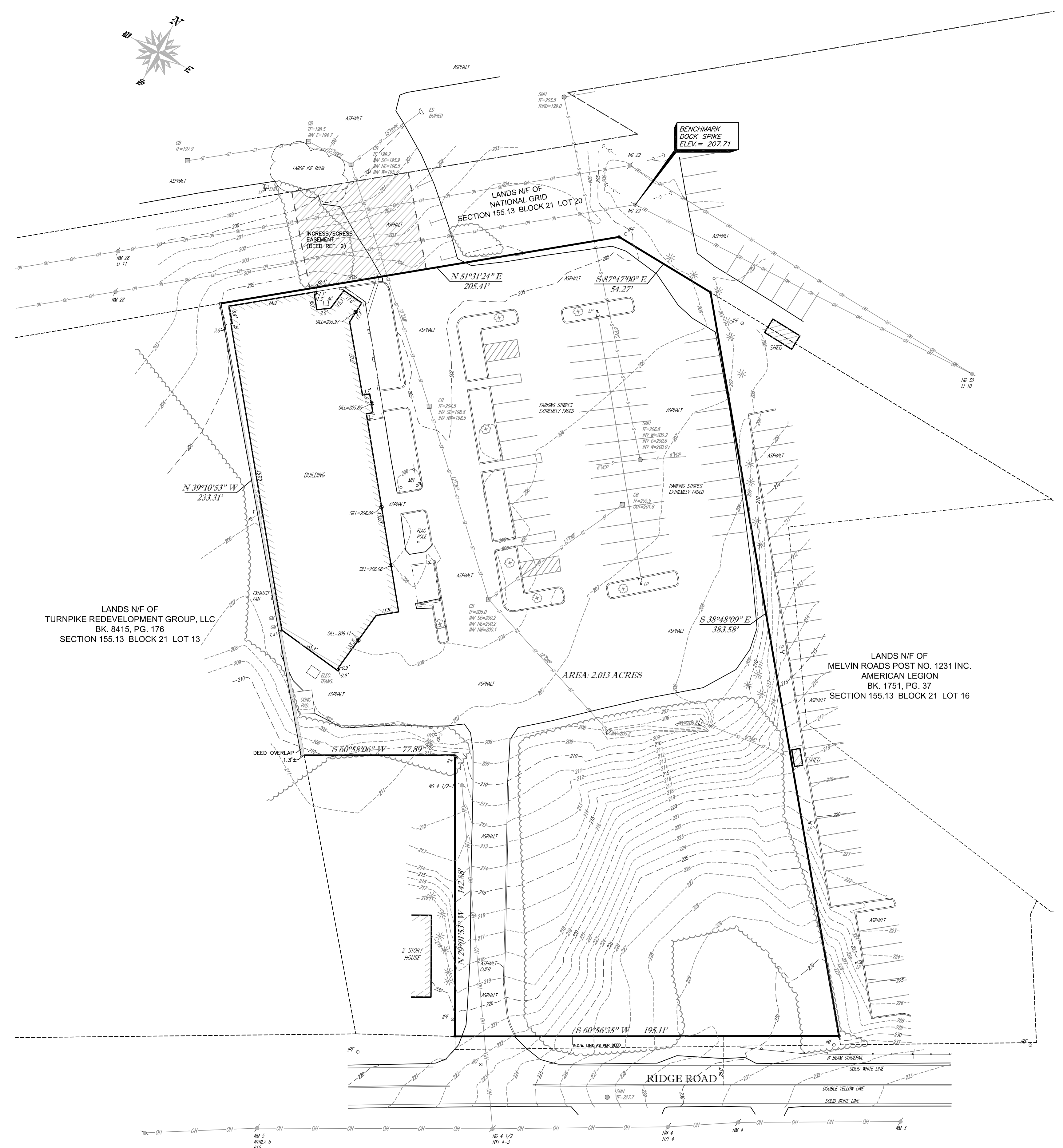
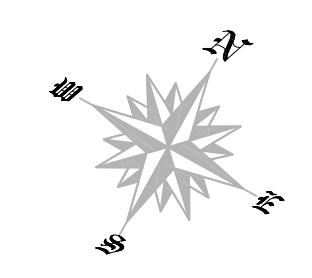

SITE LOCATION PLAN: 1"=2000'

GENERAL NOTES:

- NORTH IS ORIENTED TO DEED REFERENCE 1
- VERTICAL DATUM IS NAVD88, ESTABLISHED FROM GPS OBSERVATIONS AT THE TIME OF SURVEY
- UNAUTHORIZED ALTERATION OR ADDITION TO A SURVEY MAP BEARING A LICENSED LAND SURVEYOR'S SEAL IS A VIOLATION OF SECTION 7209, SUBDIVISION 2 OF THE NEW YORK STATE EDUCATION LAW.
- ONLY COPIES FROM THE ORIGINAL OF THIS SURVEY MARKED WITH AN ORIGINAL OF THE LAND SURVEYOR'S INKED SEAL OR HIS EMBOSSED SEAL SHALL BE CONSIDERED TO BE VALID TRUE COPIES.
- SURVEYED FROM RECORD DESCRIPTION AND AS IN POSSESSION.
- SUBJECT TO COVENANTS, EASEMENTS, RESTRICTIONS, CONDITIONS AND AGREEMENTS OF RECORD.
- SURVEY SUBJECT TO ANY RIGHT, TITLE OR INTEREST THE PUBLIC MAY HAVE FOR HIGHWAY USE.
- SURVEY SHOWN IS SUBJECT TO ANY SUBSURFACE CONDITIONS THAT MAY EXIST, IF ANY.
- UNDERGROUND FACILITIES AND STRUCTURES SHOWN HEREON WERE TAKEN FROM DATA OBTAINED FROM PREVIOUS MAPS AND RECORD DRAWINGS. ALL ABOVE GROUND STRUCTURES AND SURFACE FEATURES SHOWN HEREON ARE THE RESULT OF A FIELD SURVEY UNLESS OTHERWISE NOTED. THERE MAY BE OTHER UNDERGROUND UTILITIES, THE EXISTENCE OF WHICH ARE NOT KNOWN OR CERTIFIED BY THE UNDERSIGNED. THE SIZE AND LOCATION OF ALL UNDERGROUND UTILITIES AND STRUCTURES MUST BE VERIFIED BY THE APPROPRIATE AUTHORITIES. THE UNDERGROUND FACILITIES PROTECTIVE ORGANIZATION MUST BE NOTIFIED PRIOR TO CONDUCTING TEST BORINGS, EXCAVATION AND CONSTRUCTION.

TAX PARCEL NUMBER:

TOWN OF EAST GREENBUSH, RENSSELAER COUNTY, NEW YORK
SEC. 155.13 - BLK. 21 - PARCEL 18.1

MAP REFERENCES:

1. "SURVEY AND MAP OF PARCEL "B" TO BE CONVEYED TO MELVIN'S POST 1231 AMERICAN LEGION." PREPARED BY DAVID PALMA, DATED MAY 20, 1991, LAST REVISED NOVEMBER 15, 1991 AND FILED IN THE RENSSELAER COUNTY CLERKS OFFICE AS MAP 1991-179.
2. "MAP OF SURVEY POLSINELLO MINOR 3--LOT SUBDIVISION." PREPARED BY KEVIN BRADY, DATED JANUARY 28, 1995, LAST REVISED MAY 8, 1986 AND FILED IN THE RENSSELAER COUNTY CLERKS OFFICE AS MAP 1986-65.

DEED REFERENCES:

1. POGODA HOLDING CORPORATION, INC. TO FAITH AND LOVE FELLOWSHIP, DATED DECEMBER 1, 2009 AND RECORDED IN THE RENSSELAER COUNTY CLERKS OFFICE IN DEED BOOK 5316 AT PAGE 60.
2. GREENBUSH PROPERTIES, INC. TO BROADWAY BAKERY OF ALBANY, INC., DATED NOVEMBER 28, 1972 AND RECORDED IN THE RENSSELAER COUNTY CLERKS OFFICE IN DEED BOOK 1243 AT PAGE 830.

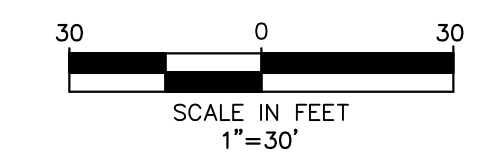

6 RIDGE ROAD		
BOUNDARY & TOPOGRAPHIC SURVEY OF THE LANDS OF FAITH AND LOVE FELLOWSHIP		
TOWN OF EAST GREENBUSH	RENSSELAER COUNTY, N.Y.	
SCALE: 1"=30'	MARCH 4, 2022	
DRAWN BY: KCW	PROJECT NO: 22-3167	Ausfeld & Waldruff Land Surveyors LLP 323 CLINTON STREET, SCHENECTADY NY Phone: (518) 346-1595 Fax: 518-770-1655
DATE:		
		VINCENT P. AUSFELD P.L.S. LICENSE #49597 www.awslsp.com